



With more than 1.3 million members working across the public services, being part of UNISON means you have the full weight of the UK's biggest trade union behind you.

We have more workplace representatives than any other union in the country - backed up by experienced full-time regional and national experts. Together we can help ensure that your rights are protected at work and that you are in a safe environment.

UNISON members include staff working for the NHS, the Police Service, Colleges and Schools, the Electricity, Gas and Water Industries, Transport and the Voluntary Sector.

UNISON campaigns to keep services public and strengthen the voice of public sector workers. Join us and make sure your voice is heard.

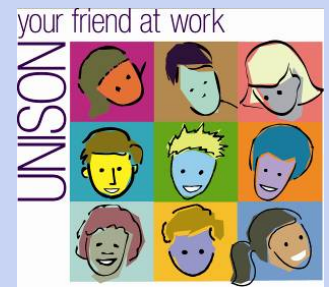

Please fill in this application form form in BLOCK CAPITALS and send it to the address shown below.

1. YOUR PERSONAL DETAILS

Mr/Ms/Miss/Mrs/Other	First Name	Other Initial										
Surname		Date of Birth / /										
Home address												
Postcode	Home											
National Insurance No. (from your payslip)												
<table border="1"> <tr> <td></td><td></td><td></td><td></td><td></td><td></td><td></td><td></td><td></td><td></td> </tr> </table>												

How would you describe your ethnic origin?

- | | | |
|--------------------------------------|--|--------------------------------------|
| <input type="checkbox"/> Bangladeshi | <input type="checkbox"/> Asian Other | <input type="checkbox"/> Black Other |
| <input type="checkbox"/> Chinese | <input type="checkbox"/> Black African | <input type="checkbox"/> White UK |
| <input type="checkbox"/> Indian | <input type="checkbox"/> Black Caribbean | <input type="checkbox"/> Irish |
| <input type="checkbox"/> Pakistani | <input type="checkbox"/> Black UK | <input type="checkbox"/> White Other |

Please tick this box if you require materials in a different format (e.g. large print or Braille) - be sure to supply contact details below

Please give a telephone number/voice/text/email address for UNISON to contact you - indicate if work or home

2. YOUR EMPLOYMENT DETAILS

Employers Name
Job Title/Occupation
Department/Section
Workplace Address
Postcode
Payroll No.

When completed please send to your local branch or:
UNISON North West Regional Centre
Freeport (MR9713)
Arena Point, 1 Hunts Bank
Manchester, M3 9PD

3. WHAT YOU WILL PAY FROM 1 OCTOBER 2003

Please tick your earnings before stoppages

Weekly Pay	Annual Pay	✓	Band	Per Week	Per Month
Up to £38.47	Up to £2,000	<input type="checkbox"/>	A	£0.30	£1.30
£38.48-£96.16	£2,001-£5,000	<input type="checkbox"/>	B	£0.81	£3.50
£96.17-£153.84	£5,001-£8,000	<input type="checkbox"/>	C	£1.22	£5.30
£153.85-£211.53	£8,001-£11,000	<input type="checkbox"/>	D	£1.52	£6.60
£211.54-£269.23	£11,001-£14,000	<input type="checkbox"/>	E	£1.81	£7.85
£269.24-£326.92	£14,001-£17,000	<input type="checkbox"/>	F	£2.24	£9.70
£326.93-£384.61	£17,001-£20,000	<input type="checkbox"/>	G	£2.65	£11.50
£384.62-£480.76	£20,001-£25,000	<input type="checkbox"/>	H	£3.23	£14.00
£480.77-£576.92	£25,000-£30,000	<input type="checkbox"/>	I	£3.98	£17.25
£576.93-£673.08	£30,001-£35,000	<input type="checkbox"/>	J	£4.68	£20.30
£673.08 +	Over £35,000	<input type="checkbox"/>	K	£5.19	£22.50

Please tick the appropriate box to indicate how often you are paid

- Weekly
 Fortnightly
 Four Weekly
 Monthly

Please tick this box if you are a student member in full-time education (including student nurses or modern Apprentices). Your subscription is £10 per year.

4. POLITICAL FUND

UNISON'S **Affiliated Political Fund (APF)** is used to campaign for and promote UNISON policy and the need for quality public services within the Labour Party, locally and nationally, in Parliament and Europe. UNISON APF affiliates to the Labour Party.

UNISON'S **General Political Fund (GPF)** is used to pay for campaigning at branch, regional and national levels of the union and for research and lobbying in Parliament and Europe. It is independent of support for any political party.

It is important that you indicate a choice of fund by ticking one of the boxes below. Your subscription shown above includes a political fund payment so you do not pay any more by being in one of the funds.

5. YOUR AUTHORISATION

- I wish to join UNISON and accept its rules and constitution.
- I authorise deduction of UNISON subscriptions from my salary/wages at the rate determined by UNISON in accordance with its rules to be paid over to them on my behalf and I authorise my employer to provide to UNISON information to keep my records up to date.
- I authorise deduction of the following political fund payment as part of my subscriptions: *Tick one box only*

- Affiliated Political Fund
 General Political Fund

Now please sign and date below.

Signature
Date

If you have been a member of a trade union before, please state which one below:

DATA PROTECTION
 UNISON will process your membership information together with other information for administration, statistical analysis, conducting ballots and other statutory requirement purposes. We may also send you newsletters, journals and surveys and let you know about educational and campaigning matters. We will disclose your information to our service providers and agents for these purposes.

If you do not want to receive any mailings from UNISON besides those required by statute as shown in bold above, please tick this box.

We may share your information with organisations with whom we have a business relationship for your benefit. We, or they may contact you by mail, telephone, SMS, fax or e-mail to let you know about goods, services or promotions which we think may be of interest to you.

If you do not wish to receive such information please tick this box.

If you tick either of these boxes then you will be removed from the appropriate mailing lists as quickly as possible but for administrative reasons this may take a couple of months.